



European Congress of Homeopathy May 18 - 21, 2011, Riga, Latvia

Maxillofacial Inflammation - Homeopathic dental approach

Michalakis Michael, **DDS, MSc**

Dernikou Fotini **DDS, MD, MSc homeopathy**

Ioannidis Konstantinos **MD, MSc homeopathy**

Meliou Katerina **DDS**, prosthodontics, Tufts Univ.

What makes inflammation possible?

A. Pathological microorganisms invade.

B. Immunity drop



Treatment

A. Antibiotics

B. The correct remedy, and only the simlinum stimulate or organizes the immune system in such a way that a higher level of health is attained.

Case 1 Man age 52y. W:103kg/H:174 Married. **Medical history:** Hospitalized at 7 till 9 Sep 2009 at Athens medical hospital. Diagnosis set as **facial palsy left** (peripheral type)

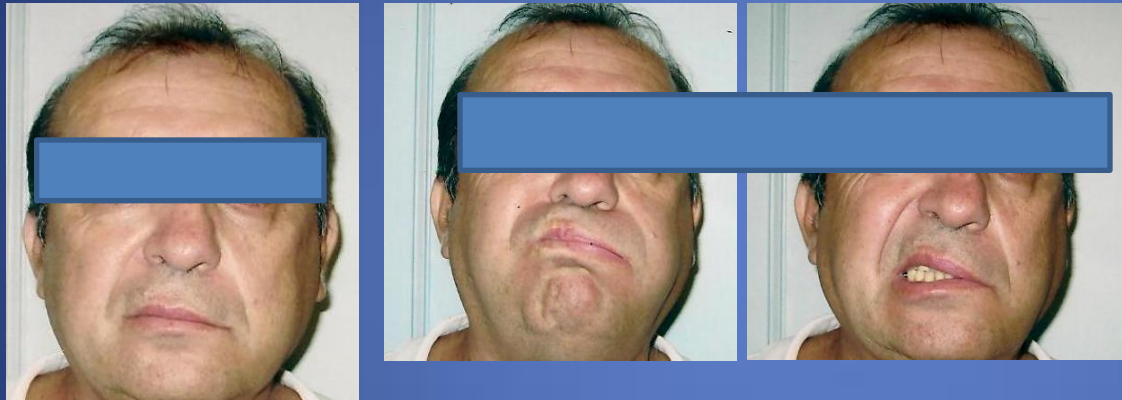

Symptoms: Falling of the left corner of the mouth, Distortion of taste-Inability to lift left eyebrow.
(patient had physically overexerted himself the previous months)

Para clinical examinations: Blood analysis/ MRI / Rx/ electroencephalograph EEG/ Triplex carotid/ CT scan-brain.

No pathological findings / Prescribed with: O tabl 2x2/day for 3days methylprednisolone (Medrol), ranitidine (Zantac) 5 caps, Tears natural 2drops /2 hours.

Triplex Carotid Inter Vertebrae art., CT Scan, MRI, blood analysis.

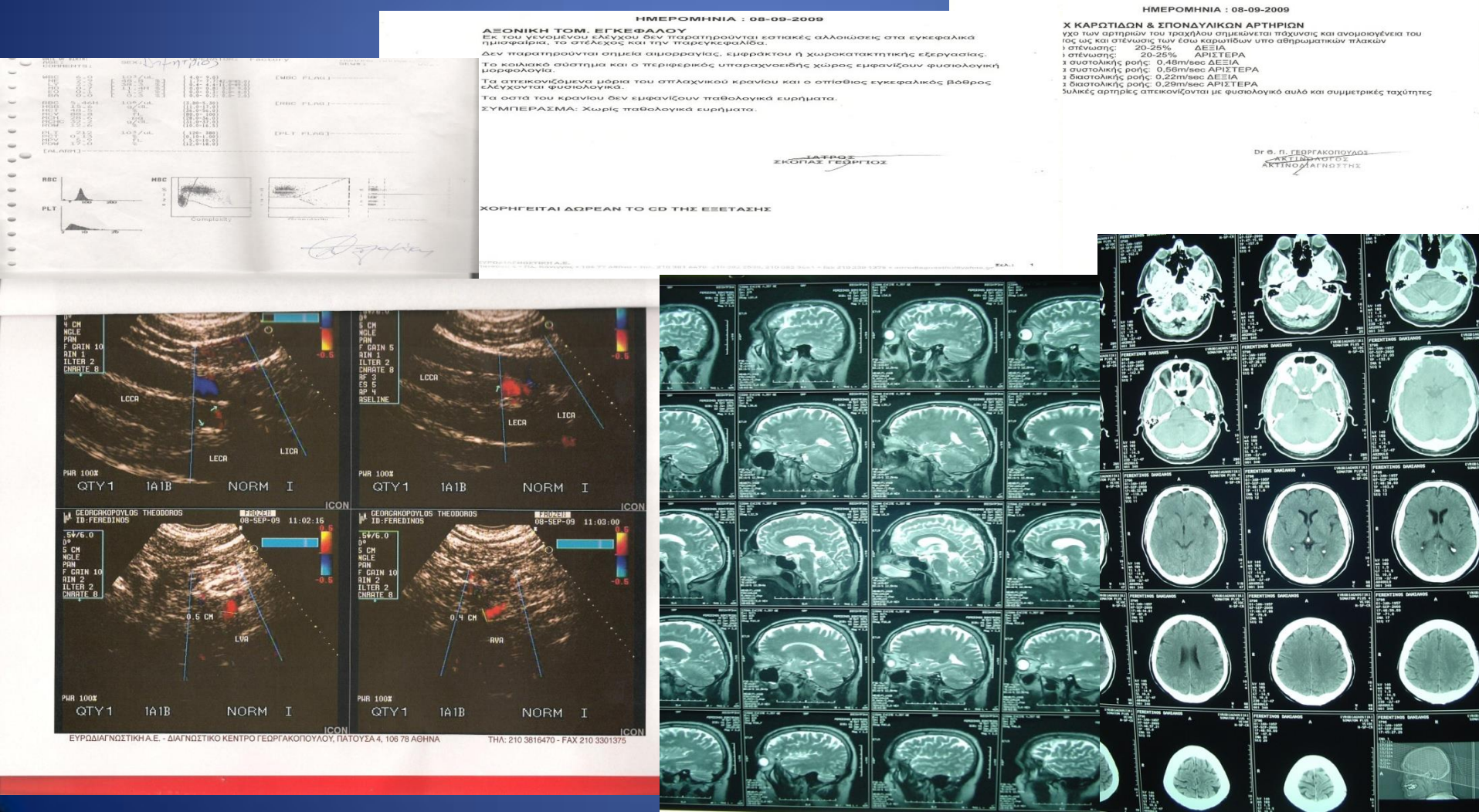

caust.	graph.	bar-c.	cocc.	con.	dult.	nux-v.	phos.	puls.	sil.	sulph.	ars.	med.	nat-s.	thuj.	acon.	agar.	al.
1	2	3	4	5	6	7	8	9	10	11	12	13	14	15	16	17	18
16	14	11	11	11	11	11	11	11	11	11	10	10	10	10	9	9	9
<input type="checkbox"/>	<input type="checkbox"/>	<input type="checkbox"/>	<input type="checkbox"/>	<input type="checkbox"/>	<input type="checkbox"/>	<input type="checkbox"/>	<input type="checkbox"/>	<input type="checkbox"/>	<input type="checkbox"/>	<input type="checkbox"/>	<input type="checkbox"/>	<input type="checkbox"/>	<input type="checkbox"/>	<input type="checkbox"/>	<input type="checkbox"/>	<input type="checkbox"/>	<input type="checkbox"/>
<input checked="" type="checkbox"/>	<input type="checkbox"/>	<input checked="" type="checkbox"/>	<input checked="" type="checkbox"/>	<input checked="" type="checkbox"/>	<input type="checkbox"/>	<input checked="" type="checkbox"/>	<input type="checkbox"/>	<input type="checkbox"/>	<input type="checkbox"/>	<input type="checkbox"/>	<input type="checkbox"/>	<input type="checkbox"/>	<input type="checkbox"/>	<input type="checkbox"/>	<input type="checkbox"/>	<input type="checkbox"/>	<input type="checkbox"/>
<input checked="" type="checkbox"/>	<input type="checkbox"/>	<input type="checkbox"/>	<input type="checkbox"/>	<input type="checkbox"/>	<input type="checkbox"/>	<input type="checkbox"/>	<input type="checkbox"/>	<input type="checkbox"/>	<input type="checkbox"/>	<input type="checkbox"/>	<input type="checkbox"/>	<input type="checkbox"/>	<input type="checkbox"/>	<input type="checkbox"/>	<input type="checkbox"/>	<input type="checkbox"/>	<input type="checkbox"/>
<input checked="" type="checkbox"/>	<input checked="" type="checkbox"/>	<input checked="" type="checkbox"/>	<input checked="" type="checkbox"/>	<input checked="" type="checkbox"/>	<input checked="" type="checkbox"/>	<input type="checkbox"/>	<input checked="" type="checkbox"/>	<input checked="" type="checkbox"/>	<input checked="" type="checkbox"/>	<input type="checkbox"/>	<input type="checkbox"/>	<input type="checkbox"/>	<input type="checkbox"/>	<input type="checkbox"/>	<input checked="" type="checkbox"/>	<input checked="" type="checkbox"/>	<input type="checkbox"/>
<input type="checkbox"/>	<input checked="" type="checkbox"/>	<input type="checkbox"/>	<input type="checkbox"/>	<input type="checkbox"/>	<input type="checkbox"/>	<input checked="" type="checkbox"/>	<input type="checkbox"/>	<input type="checkbox"/>	<input type="checkbox"/>	<input checked="" type="checkbox"/>	<input type="checkbox"/>	<input type="checkbox"/>	<input type="checkbox"/>	<input type="checkbox"/>	<input type="checkbox"/>	<input type="checkbox"/>	<input checked="" type="checkbox"/>
<input type="checkbox"/>	<input type="checkbox"/>	<input type="checkbox"/>	<input type="checkbox"/>	<input type="checkbox"/>	<input checked="" type="checkbox"/>	<input type="checkbox"/>	<input type="checkbox"/>	<input type="checkbox"/>	<input type="checkbox"/>	<input type="checkbox"/>	<input checked="" type="checkbox"/>	<input type="checkbox"/>	<input checked="" type="checkbox"/>	<input type="checkbox"/>	<input type="checkbox"/>	<input type="checkbox"/>	<input type="checkbox"/>
<input checked="" type="checkbox"/>	<input checked="" type="checkbox"/>	<input checked="" type="checkbox"/>	<input checked="" type="checkbox"/>	<input checked="" type="checkbox"/>	<input checked="" type="checkbox"/>	<input checked="" type="checkbox"/>	<input checked="" type="checkbox"/>	<input checked="" type="checkbox"/>	<input checked="" type="checkbox"/>	<input checked="" type="checkbox"/>	<input checked="" type="checkbox"/>	<input checked="" type="checkbox"/>	<input checked="" type="checkbox"/>	<input checked="" type="checkbox"/>	<input checked="" type="checkbox"/>	<input checked="" type="checkbox"/>	<input checked="" type="checkbox"/>
<input checked="" type="checkbox"/>	<input checked="" type="checkbox"/>	<input type="checkbox"/>	<input type="checkbox"/>	<input checked="" type="checkbox"/>	<input type="checkbox"/>	<input checked="" type="checkbox"/>	<input checked="" type="checkbox"/>	<input checked="" type="checkbox"/>	<input checked="" type="checkbox"/>	<input checked="" type="checkbox"/>	<input checked="" type="checkbox"/>	<input checked="" type="checkbox"/>	<input checked="" type="checkbox"/>	<input checked="" type="checkbox"/>	<input type="checkbox"/>	<input type="checkbox"/>	<input checked="" type="checkbox"/>
<input checked="" type="checkbox"/>	<input checked="" type="checkbox"/>	<input checked="" type="checkbox"/>	<input checked="" type="checkbox"/>	<input type="checkbox"/>	<input checked="" type="checkbox"/>	<input checked="" type="checkbox"/>	<input checked="" type="checkbox"/>	<input checked="" type="checkbox"/>	<input checked="" type="checkbox"/>	<input checked="" type="checkbox"/>	<input checked="" type="checkbox"/>	<input checked="" type="checkbox"/>	<input checked="" type="checkbox"/>	<input checked="" type="checkbox"/>	<input checked="" type="checkbox"/>	<input checked="" type="checkbox"/>	<input checked="" type="checkbox"/>
<input type="checkbox"/>	<input type="checkbox"/>	<input type="checkbox"/>	<input type="checkbox"/>	<input type="checkbox"/>	<input type="checkbox"/>	<input type="checkbox"/>	<input type="checkbox"/>	<input type="checkbox"/>	<input type="checkbox"/>	<input type="checkbox"/>	<input type="checkbox"/>	<input checked="" type="checkbox"/>	<input checked="" type="checkbox"/>	<input checked="" type="checkbox"/>	<input type="checkbox"/>	<input type="checkbox"/>	<input type="checkbox"/>
<input checked="" type="checkbox"/>	<input checked="" type="checkbox"/>	<input checked="" type="checkbox"/>	<input checked="" type="checkbox"/>	<input checked="" type="checkbox"/>	<input type="checkbox"/>	<input type="checkbox"/>	<input checked="" type="checkbox"/>	<input checked="" type="checkbox"/>	<input checked="" type="checkbox"/>	<input checked="" type="checkbox"/>	<input checked="" type="checkbox"/>	<input checked="" type="checkbox"/>	<input type="checkbox"/>	<input checked="" type="checkbox"/>	<input checked="" type="checkbox"/>	<input checked="" type="checkbox"/>	<input type="checkbox"/>

1.
- 1. FACE - PARALYSIS - Jaws - left (1) 2
 - 2. FACE - PARALYSIS - Lips (12) 2
 - 3. FACE - PARALYSIS - wet; after getting (1) 3
 - 4. FACE - PARALYSIS - one side (17) 3
 - 5. FACE - PARALYSIS - left (10) 3
 - 6. GENERALS - COLD - wet agg. (16) 2
 - 7. GENERALS - COLD - agg. (226) 2
 - 8. MIND - FASTIDIOUS (33) 2
 - 9. EYE - DRYNESS (121) 2
 - 10. GENERALS - HISTORY; personal - gonorrhea; of (4) 2
 - 11. GENERALS - OBESITY (126) 2

Large remedies

Medium remedies

Small remedies

- caust.
- nat-s.
- graph.
- med.
- kali-ar.
- cocc.
- bar-c.
- carc.
- aloe
- nux-v.
- cadm-s.
- thuj.
- cur.
- nat-ar.
- seneg.
- phyt.
- ars.
- ...

- chlorpr.
- bell-p.
- franz.
- aran-ix.
- thyr.
- calo.
- acetan.
- pip-m.
- arist-cl.
- luf-op.
- am-br.
- bac.
- all-s.
- ammc.
- act-sp.
- pimp.
- vichy-g.
- ...

- lacer.
- thyroid.
- fuc.
- mang-o.
- tus-fr.
- pyre-p.
- polyg-pe.
- blatta-o.
- lob-e.
- lepr.
- sieg.
- thala.
- ...



15-9-09 O. 1/day caps Causticum 30CH x 10, caps Causticum 12CH x 10.
gained mobility of facial muscles within 48 h.

Follow up - Jan 2010 for constitutional treatment.

Search Take View Options Window Help

Investigation window for remedies Full Synthesis.rmd copied

100 % Full Synthesis.rmd copied

Clipboard 1

- MIND - ORDER - desire for - life; in one's (5) 2
- GENERALS - COLD - agg. (301) 1
- MALE GENITALIA/SEX - SEXUAL DESIRE - excessive (61) 3
- NOSE - WATER; sensation as if - dripping from nose (3) 1
- HEAD - HAIR - falling (177) 2
- GENERALS - OBESITY (190) 2
- STOMACH - ERUCTATIONS; TYPE OF - acrid - night (2) 2
- MIND - TRAVELLING - desire for - almost uncontrollable desire to travel far away (2) 2
- MIND - CENSORIOUS (147) 2
- MIND - ANXIETY - time is set; if a (22) 2
- MIND - FEAR - earthquakes; of (3) 2
- MIND - FEAR - cats; of (16) 1
- MIND - CHECKING - twice or more; must check (16) 2
- MIND - ANXIETY - money matters; about (22) 2
- MIND - JEALOUSY - brutal from jealousy; gentle husband becoming (5) 1
- MIND - FEAR - high places; of (116) 2
- MIND - FEAR - narrow place; in (111) 1
- URINE - SCANTY - frequent; and (26) 1
- SLEEP - INTERRUPTED - urinate; with desire to (8) 1
- EXTREMITIES - HEAT - uncovering - must uncover (4) 1
- EXTREMITIES - HEAT - Feet - burning - uncovers them (29) 2
- MOUTH - APHTHA (178) 1
- GENERALS - FOOD and DRINKS - bread - desire - butter; and (24) 1
- GENERALS - FOOD and DRINKS - honey - desire (7) 1
- GENERALS - FOOD and DRINKS - potatoes - aversion (13) 1
- THROAT - INFLAMMATION - accompanied by - salivation (2) 4

	merc.	nat-m.	calc.	phos.	lyc.	med.	sil.	Sulph.
1	24	24	20	20	17	17	17	17
2								
3								
4								
5								
6								
7								
8								
9								
10								
11								
12								
13								
14								
15								
16								
17								
18								
19								
20								
21								
22								
23								
24								
25								
26								

595 remedies / 26 symptoms Sum of symptoms No restriction

Large remedies	Medium remedies	Small remedies
merc.	morg-g.	trit-vg.
carc.	bac.	vanil.
nat-m.	aq-mar.	heroin.
med.	moly-met.	petr-ra.
phos.	zinc-n.	techn.
chir-fl.	thal-met.	calc-met.
lac-c.	lac-e.	yttr-met.
arg-n.	stront-met.	ruth-met.
dulc.	stront-m.	calc-lac.
kali-s.	rhodi.	rubd-met.
tub.	ant-m.	tus-fr.
aur-m-n.	ant-met.	niob-met.
calc.	bar-met.	zirc-met.
calc-ar.	lanth-met.	calc-n.
brom.	tant-met.	hafn-met.
calc-sil.	rhén-met.	taosc.
nat-sil.	chr-s.	vtis-v.
aur-ar.	osm-met.	impa-g.
aur-s.	lith-s.	cich.
iod.	cadm-m.	verbe-o.
aur.	plb-m.	fagu.
bros-gau.	plb-p.	borra-o.
plb.	bar-br.	am-s.
calc-p.	bism-sn.	ben.
spong.	lith-i.	aq-pet.
sal-fr.	pin-con.	polon-met.
aur-m.	nicc-s.	thyroid.
cupr.	arg-p.	astat.
staph.	dendr-pol.	caes-met.

Prescription log

- 15-9-09 O. 1/day
caps Causticum 30CH x 10,
caps Causticum 12CH x 10.
- 27-1-10 O. 1/day caps **mercury** 30CH x2,
200CH, 12CH x10 (follow up)

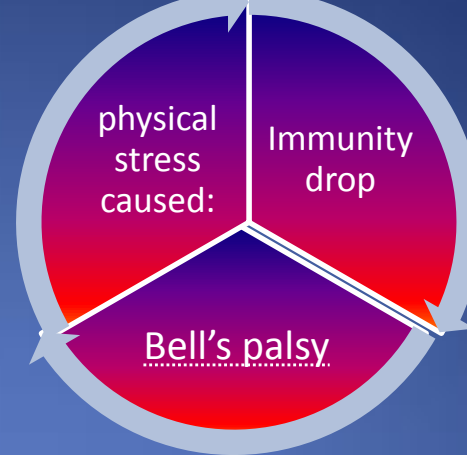

summary:

The cause is Unknown, recovery occurs spontaneously after 3-6 months partial to complete.

Possible etiology:

- Neural ischemia due to autonomic n. dysfunction
- viral infection HSV or VZV-intrinsic neuropathy
- **immunologic dysfunction**
- **Facial Trauma**
- **Cancer on route of VII**
- Idiopathic : **Bell's palsy**, Melkerson-Rosenthal syndrome
- Sarcoidosis others.



Case2. Man age 50y, W:88kg/H:185
divorced

2-6-2006: Peritonsillar abscess (PTA) L-sided.

23-7-09: Hospitalized with PTA treated with
Amoxicillin/Clavulanate (Augmentin) and surgically
drained twice.

29-7-09: Presented with recurrent PTA L-sided.

Symptoms recording & analysis.

Clipboard 1

1. GENERALS - HISTORY; personal - tonsillitis; of recurrent
2. THROAT - TONSILS; complaints of - left - chronic
3. THROAT - TONSILS; complaints of
4. THROAT - SWELLING - Tonsils - left
5. MIND - COMMUNICATIVE
6. MIND - JEALOUSY - loquacity, with
7. GENERALS - FOOD and DRINKS - alcoholic drinks - desire

Large remedies	Medium remedies	Small remedies
lach.	limen-b-c.	trit-vg.
bar-c.	ara-maca.	spect.
tub.	orig.	vanil.
phos.	hydr-c.	chlam-tr.
merc-i-r.	plac.	bar-f.
merc-i-f.	brucel.	gaul.
petr.	helo-s.	kali-f.
mag-c.	lac-del.	petr-ra.
sulph.	lat-m.	heroin.
hep.	merc-d.	taosc.
carc.	ulm-c.	cisplat.
staph.	fl-pur.	stry-n.
calc.	pegan-ha.	querc.
arg-n.	ferr-f.	ruth-met.
lac-c.	am-f.	quas.
alumn.	lith-f.	am-s.
cimic.	anis.	ichth.
ozone	lycpr.	agav-t.
kali-s.	maland.	polon-met.
alum.	cupr-f.	astat.
kali-p.	helodr-cal.	hafn-met.
psor.	antip.	gal-s.
phyt.	mag-f.	caes-met.
bar-m.	nat-f.	thymul.
ign.	x-ray	
bell.	ars-met.	
merc.	bar-met.	
bov.	lanth-met.	
ruta	titan-s.	

Explain Close Help

Prescription log

- 29-7-09 Lachesis 200CH
- 30-7-09 Lachesis 1M
- 18-9-09 Root canal treatment complication
- 23-9-09 Medorrhinum 200CH
- 27-1-10 presented with sore throat and inflammation of left tonsil. Treated with Mercury iodatus ruber 30CH x4

follow up 1-6-2010 :

Clinical notes: restorations
at 37, **36**, 27 & 17
should be reevaluated.

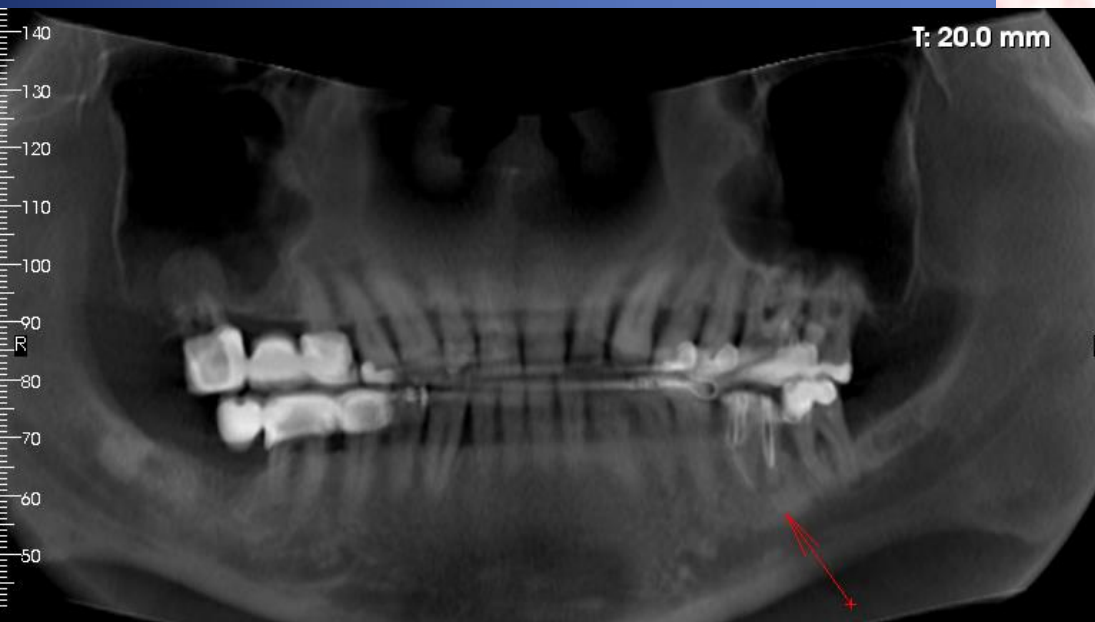
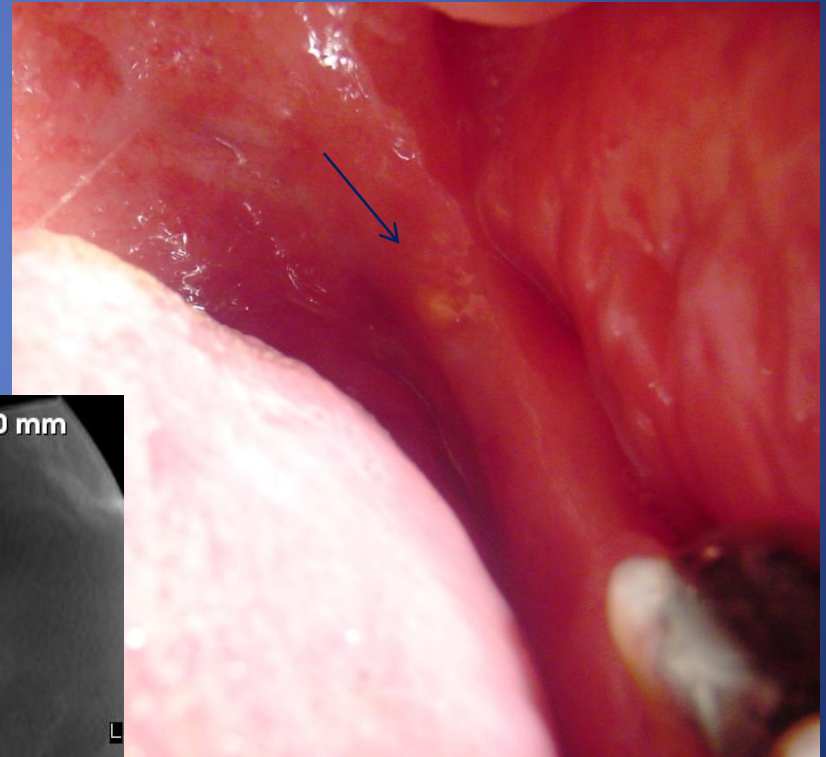

Nov 2010, Emergency appointment - Reevaluating the case

Common microbial pathways:

- **Dental root –Decayed tooth**
- Periapical inflammation & cysts
- Pathological Periodontal pocket
- The patient responds well to the remedy
- Remains asymptomatic from 3-6 months but
- The same pathology reoccurs with less intensity
- was hard to identify the remedy-unclear picture with no other clinical symptoms!
- Dental radiography scan revealed periapical inflammation in both maxilla and mandible.
- Lachesis 30CH as acute prescription and referral to his personal dentist.

Less common:

- Tongue & mucosa minor injuries
- Salivary ducts (Parotid-Stensen's duct & submandibular-Wharton's ducts)
- Posterior teeth periodontal tissue & oral mucosa.

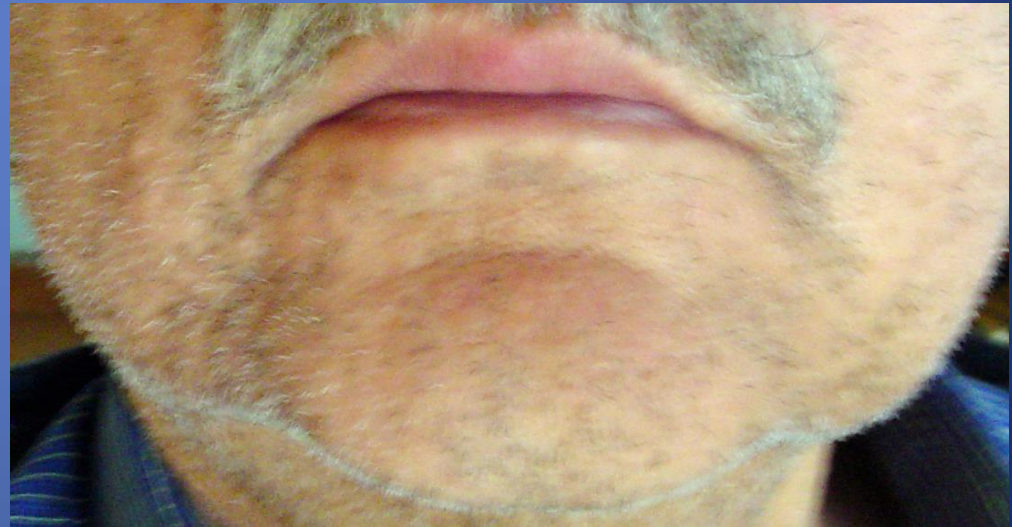
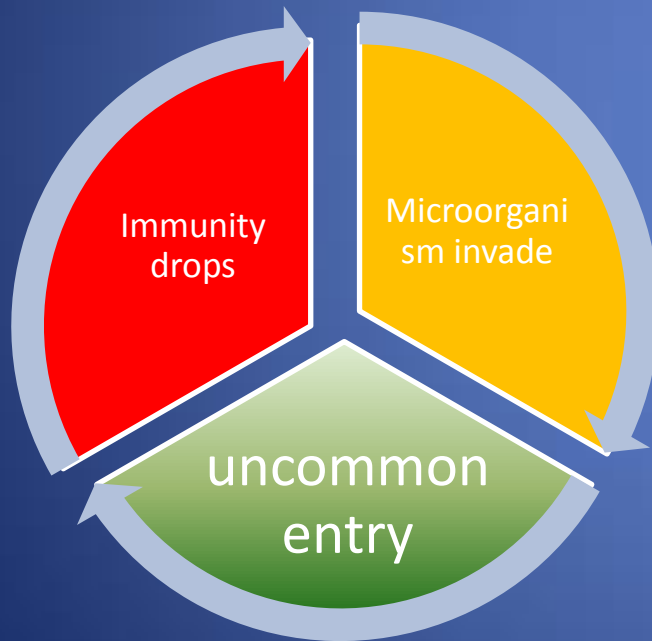

Case 3. Patient 56yrs old, 30yrs on psychiatric medication:
Alprazolam (Xanax), sertraline (Zoloft), clomipramine (Anafranil), zolpidem (Stilnox)

Pathology: Recurrent R-sided Parotid Inflammation.

- 20/12/2007 painful swelling with burning of R-parotid gland. Amoxil & Flagyl prescribed for 2 weeks.
- 8/1/2008 relapse with painful swelling of the medial pterygoid muscle with restriction of opening the mouth.
Mercurius solubilis 30CH x5.
- 3/2/2009 relapse of Sxs.
Mercurius solubilis 30CH 5x.
- 9/3/2009 swelling of R-parotid gland with metallic taste and pressing pain.
Mercurius solubilis 200CH x1.
- 15/5/2009 partial relapse.
Mercurius solubilis 30CH x1.
- 22/7/2009 smarting and pain of R-parotid with increased perspiration, > rest, smarting pain & incomplete urination.
Mercurius corrosivus. 30CH x3.
- 8/9/2009 condition stable.
No Rx prescribed.
- 3/10/2009 partial relapse. Mercurius solubilis 30CH x1.
- 23/6/2010 partial relapse.
Mercurius corrosivus. 30CH x5.
- **X-ray 6/2/2010.**



Case 4. Male 80 Y, H:181cm, W:98kg proceeded for tooth mobility maxilla

- Persistent laryngitis with loss of voice for a week . Lesion in canine 13 (X-ray).
- **Clinical:** Mobility of tooth 17 class2+
- Bad breath++, salivation++, fatigued+
- **Speculation after Clinical exam:** longitudinal cracked root at 17 tooth.
- **Treatment:** extraction
- 1-4-2011 Mercurius solubilis 30CH x5 improved symptoms

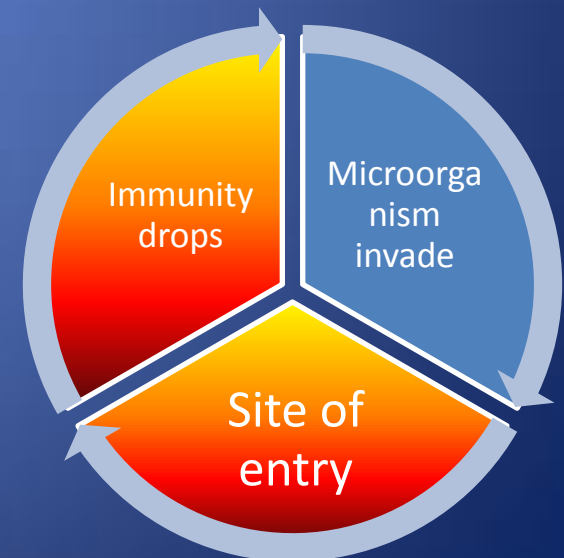
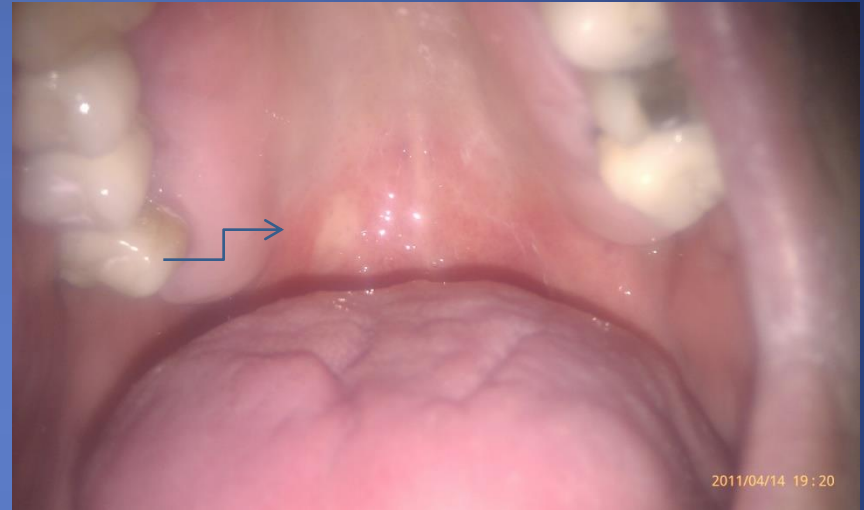

Case 5. Female 70 Y, H:170cm, W:67kg presented with sore throat the day after the first appointment for root canal treatment (37) on 18/9/2010.

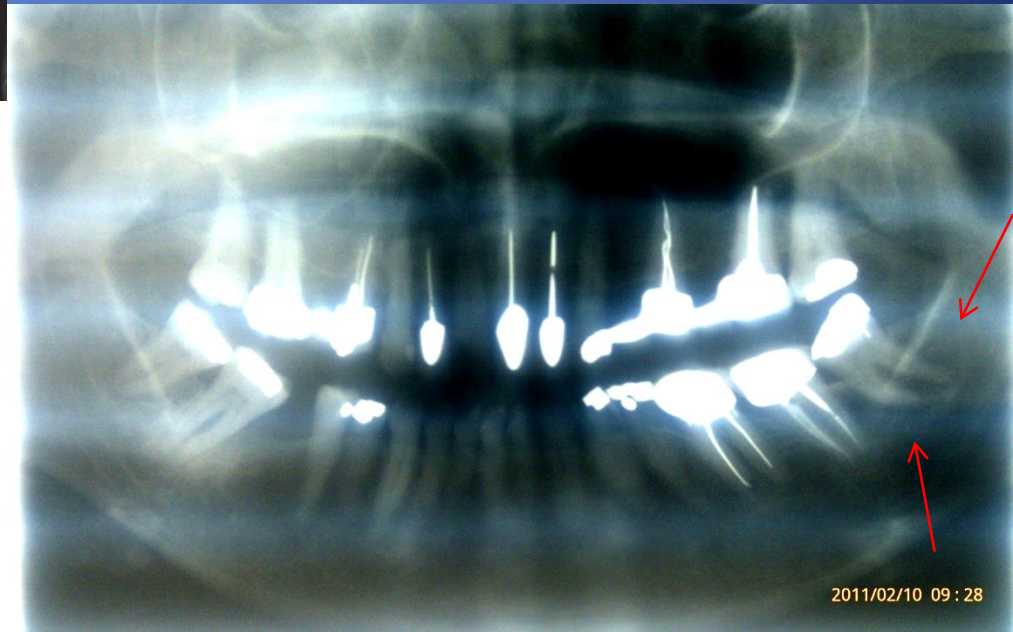

Symptoms: Painful left cervical gland ++
swallowing painful++ Fatigue++
Reduced mouth opening+ tooth 38 vital

Clinical dilemma:

Homeopathy V Dental treatment

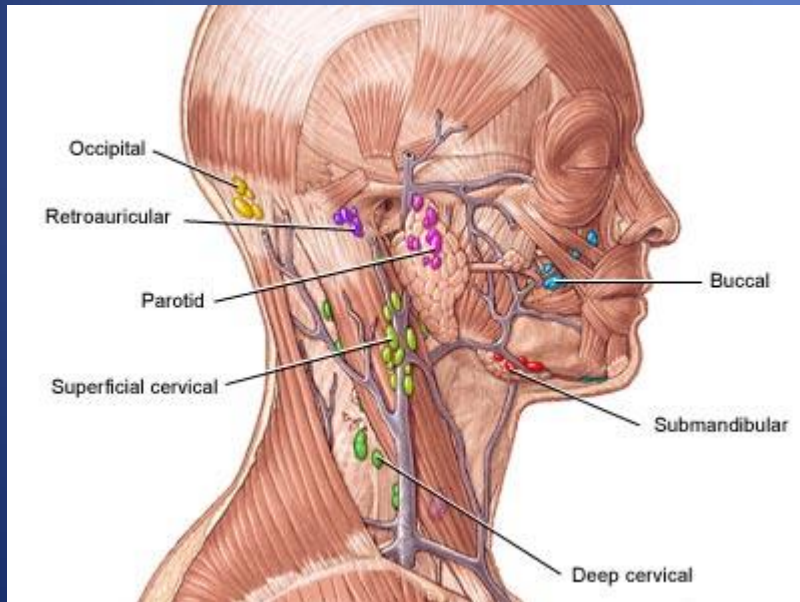
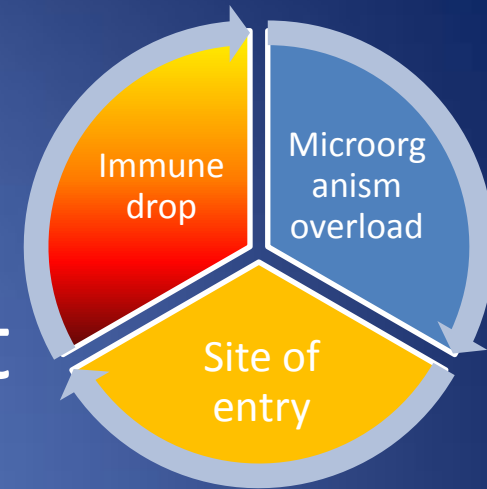

- Clinical evaluation 2008-2010!
- R: Lachesis 30 CH followed by 200ch
- **Patient claims that irritation began by temporary filing at tooth No 38.**

The **Focal infection theory** was prominent in the medical literature during the **early 1900s** and curtailed the progress of endodontics. This theory proposed **that microorganisms, or their toxins**, arising from a focus of circumscribed infection within a tissue could **disseminate systemically**, resulting in the initiation or exacerbation of systemic illness or the damage of a distant tissue site. For example, during the focal infection era rheumatoid arthritis (RA) was identified as having a close relationship with dental health. The theory was eventually discredited because there was only **anecdotal evidence** to support its claims and few scientifically controlled studies.^{18,10}

- **Some current research suggests :**
- a possible relationship between dental health and cardiovascular disease and published case reports have cited dental sources as causes **for several systemic illnesses**¹⁰
- chronic suppurative otitis depends on the presence of concomitant dentoalveolar abscess and carious lesions¹¹
- pathology of cases with rheumatoid arthritis aggravates in presence of periapical inflammation^{12,13,14}
- Periapical inflammation triggers immunity¹⁶
- Significant distress Homeopathy treatment.



Case 6

2009 on radiology exam
two asymptomatic lesions
were found and not
treated, but symptoms
appear on the right hip.

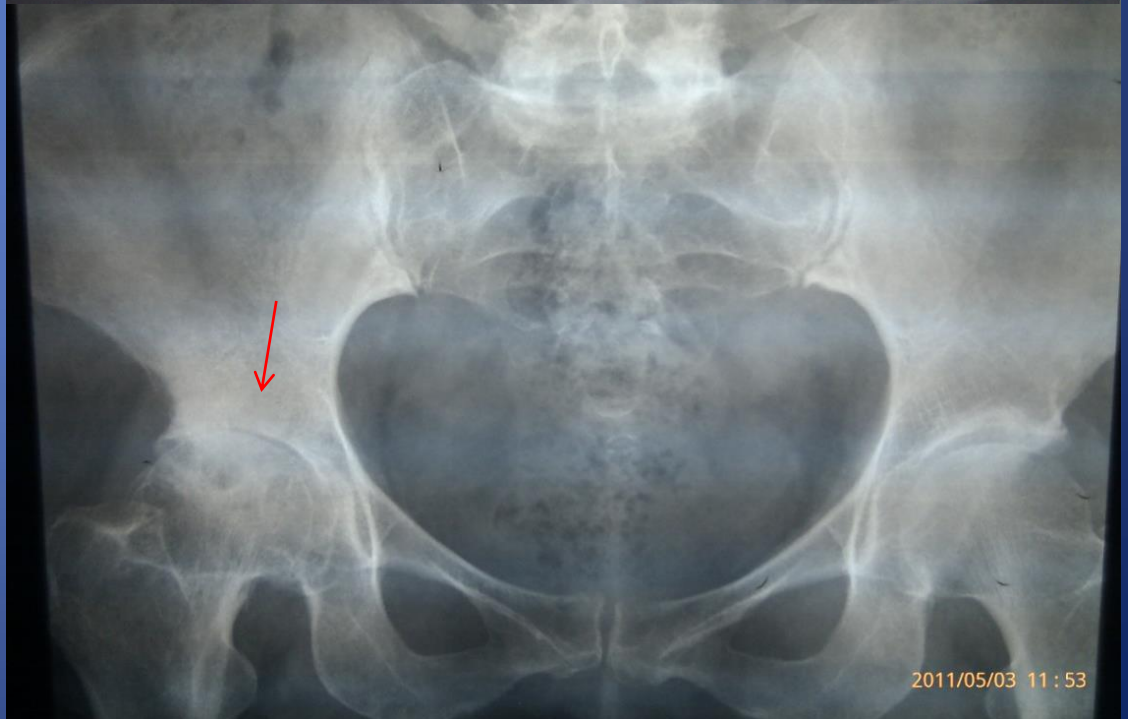
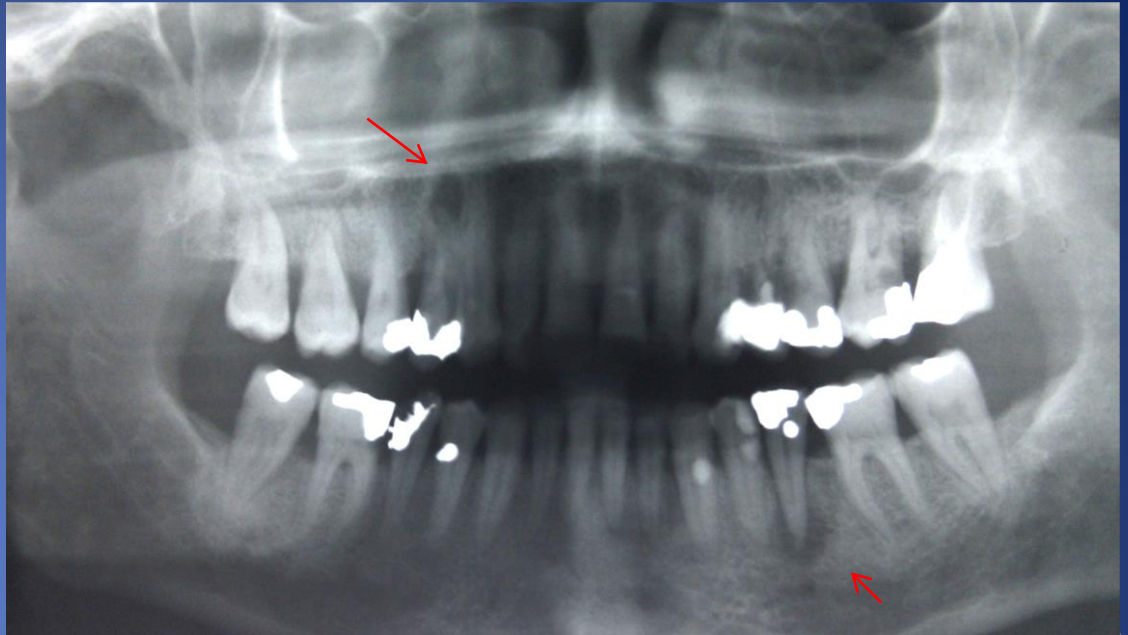

4-2011 right hip joint replacement operation



Antibiotic treatment after operation (18/4/11-
2/5/11) and afterwards patient's temperature
fell below 37° C (2/5 till 12/5)

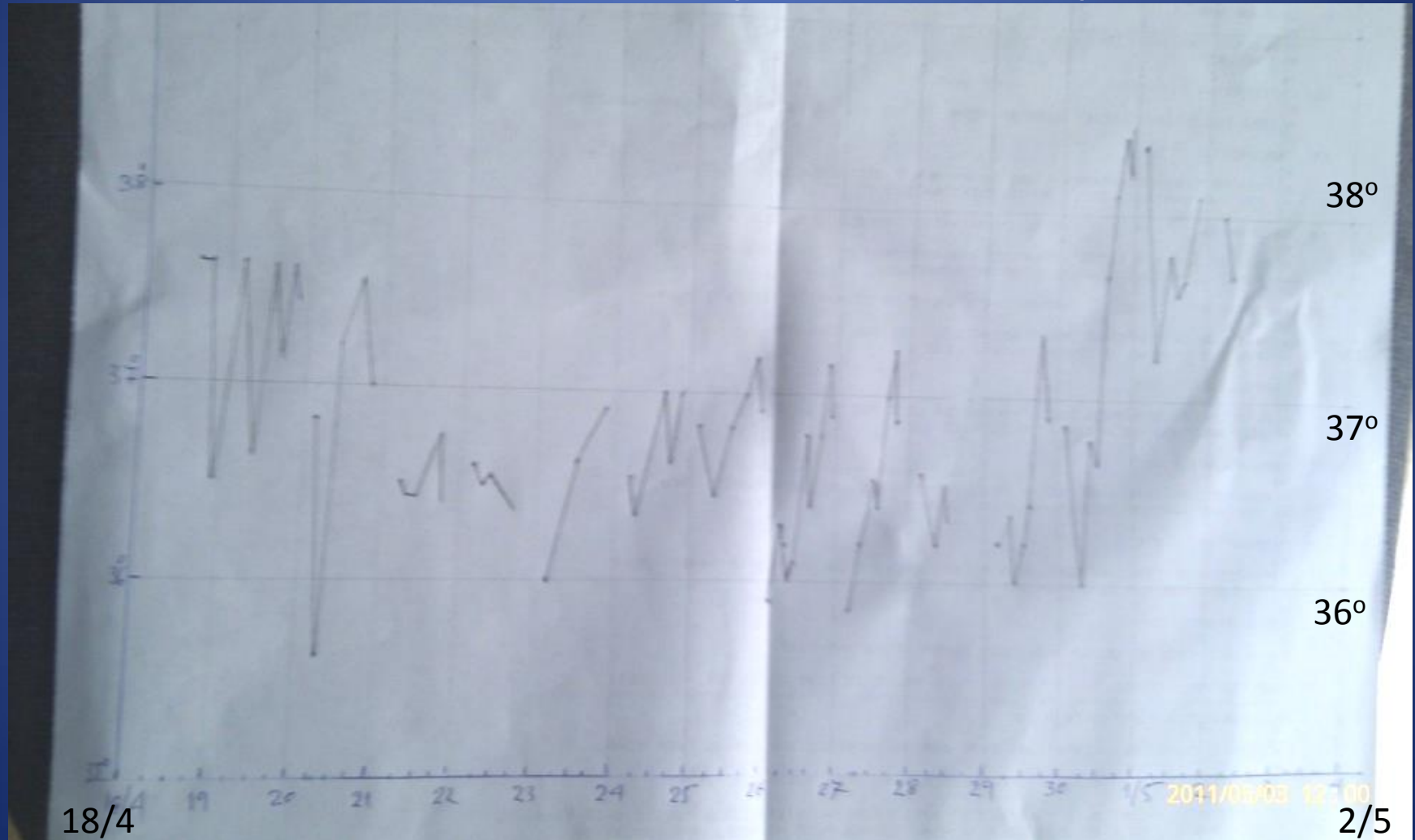

First observed in patients with R.A. where symptoms are aggravating in presence of periapical inflammation (Cases 7,8)

Diagnosed arthritis 2000 treated homeopathy at 2001 (Ars-alb, Sulf, nat-sulf, sulf.) successfully-dental problems aggravated pathology 2007 & 2010 (CT panor.).



arthritis at 2004 right knee, left knee at 2005, Homeopathic at 2006 (Pulsatilla, kali-carbonicum) successfully-dental problems aggravated pathology 2009. Osteoarthritis



Summary

- A. **Dental history** should be taken
- B. Full Homeopathic History (from birth till present)
- C. Clinical evaluation of the case to establish the factors:
- D. Symptoms analysis in their totality
- E. The use of computer software is important
- F. Prescription followed with follow up after one month

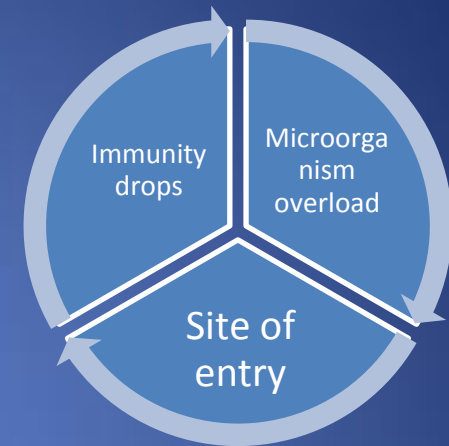

Homeopathy:

- In acute states prescribing the **similinum** in low *Potency* is more suitable, followed by the appropriate potency.
- Multiple remedies for symptomatic prescribing complicate the case & ...
- *Recurrence* of pathology point out to a diagnostic gap.

References

- 1) Oral pathology Regezi&Sciubba
- 2) Neurology-Νευρολογία Παπαγεωργίου Ε.
2^η Έκδοση Αθήνα 1997
- 3) Portraits of Homeopathic Medicines Catherine R. Coulter
- 4) Oral Diseases & Homeopathy Dr Shiv Dua
- 5) BERGAMINI L. Manuale di Neurologia. Clinica. Liberia Cortina eds. Torino 1983
- 6) Textbook of dental homeopathy Dr Collin B. Lessell
- 7) 3 Case report (EADMFR 4-6-2010).
- 8) Grants atlas of anatomy Anne M.R. Agur 1991.
- 9) Radar - International Academy of CLASSICAL HOMEOPATHY
- 10) Int Endod J. 2000 Jan;33(1):1-18. **Root canal treatment and general health: a review of the literature.** Murray CA, Saunders WP. University of Glasgow Dental School, Glasgow, UK
- 11) Vestn Otorinolaringol. 2009;(3):14-5. **Influence of dentoalveolar pathology on the efficiency of conservative treatment of chronic suppurative otitis** Frolov VM.
- 12) Chirurgie. 1977;103(9):815 **Arthritis of the knee due to dental origin**
- 13) Nouv Presse Med. 1975 Oct 4;4(32):2338.
Arthritis of the knee healed after dental avulsion Morer G
- 14) Scand J Rheumatol. 1975;4(4):177-85. **IgG rheumatoid factor in dental periapical lesions of patients with rheumatoid disease.** Malmström M, Natvig JB
- 15) Infect Immun. 2001 Feb;69(2):744-50. **Interleukin-6 deficiency increases inflammatory bone destruction.** Balto K, Sasaki H, Stashenko P. Department of Cytokine Biology, Forsyth Institute, Boston, Massachusetts 02115, USA.
- 16) Immunology Eli Benjamini& Sidney Leskowitz Wiley-Liss Pbl.1994
- 17) Marvin B. Harper, MD Advanced Pediatric Emergency Medicine Assembly April 14 – 16, 2009 Boston, Massachusetts
- 18) J Endod. 2007 Jul;33(7):773-81. Epub 2007 Feb **Update on the adaptive immune responses of the dental pulp.** Hahn CL, Liewehr FR
- 19) Oral maxillofacial surgery-Γναθοχειρουργική στόματος, Martis Athens Univ.

THANK U

